

Ground floor

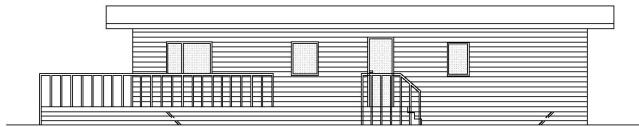

Roof Plan



Side elevation

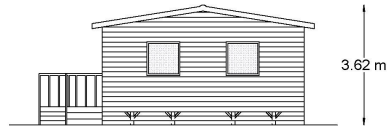

Rear elevation

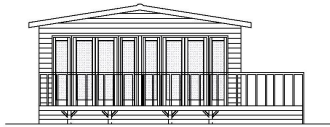

Front elevation

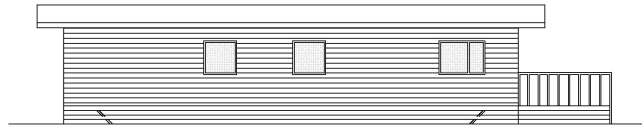

Side elevation

Notes: THIS COPY HAS BEEN MADE BY OR WITH THE AUTHORITY OF WESALE DISTRICT COUNCIL PURSUANT TO SECTION 47 OF THE COPYRIGHT DESIGN AND PATENTS ACT 1988. UNLESS THAT ACT PROVIDES A RELEVANT EXCEPTION TO COPYRIGHT, THE COPY MUST NOT BE COPIED WITHOUT THE PRIOR PERMISSION OF THE COPYRIGHT OWNER.

Materials:
 Walls: Timber cladding stained
 Roof: Felt shingles (grey)
 Windows / Doors: Double glazed UPVC

Date Valid 13/07/2018

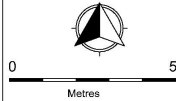

Client: GraceMax Ltd

Title: Change of use to allow the siting of up to 60 timber clad static holiday units including manager's accommodation, reception / office
 Land off Common Lane, Wombleton

Date: 22.5.18

Scale: 1:100 @ A3

Drawing ref. W - CL - 1.2

Webster Associates
 Chartered Town Planners
 3 Spaldwick Road
 Stow Longa
 Huntingdon
 Cambs
 PE28 0TL Tel: 01480 860862

Reception / Office

THIS COPY HAS BEEN MADE BY OR WITH THE AUTHORITY OF REYDEALE DISTRICT COUNCIL PURSUANT TO SECTION 47 OF THE COPYRIGHT DESIGNS AND PATENTS ACT 1988. UNLESS THAT ACT PROVIDES A RELIANT EXEMPTION TO COPYRIGHT, THE COPY MUST NOT BE COPIED WITHOUT THE PRIOR PERMISSION OF THE COPYRIGHT OWNER.
Date Valid 20/7/2018

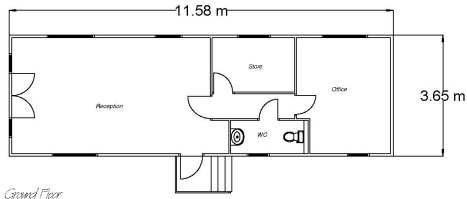

Ground floor



Roof plan

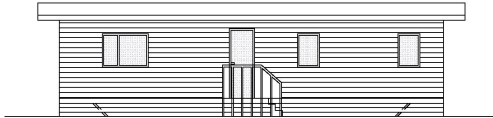

Front elevation

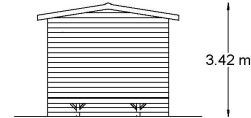

Side elevation

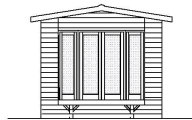

Side elevation

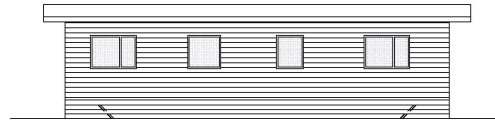

Rear elevation

Notes:
Materials:
Walls: Timber cladding stained
Roof: Felt shingles (grey)
Windows / Doors: Double glazed UPVC

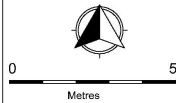

Client: GraceMax Ltd

Title: Change of use to allow the siting of up to 60 timber clad static holiday units including manager's accommodation, reception / office
Land off Common Lane, Wombleton

Date: 22.5.18

Scale: 1:100 @ A3

Drawing ref. W - CL - 1.3

Webster Associates
Chartered Town Planners
3 Spaldwick Road
Stow Longa
Huntingdon
Cambs
PE28 0TL
Tel: 01480 860862